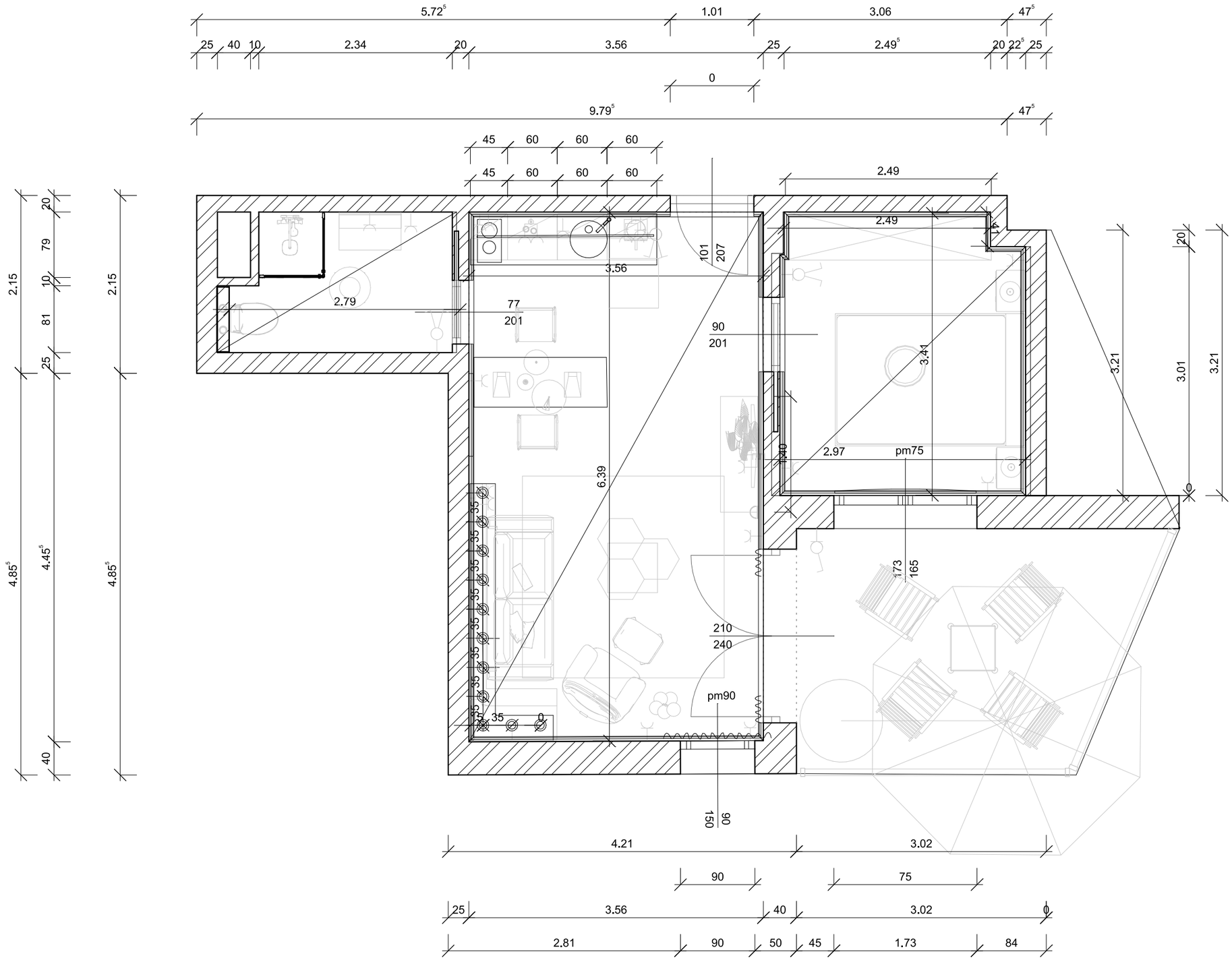
5.72
1.01
3.06
47
25
40
10
2.34
20
3.56
25
2.49
20
22
25
0
9.79
47
45
60
60
60
45
60
60
60
2.49
2.49
14
101
207
3.56
2.79
77
201
90
201
3.41
3.21
3.01
3.21
20
0
2.15
20
79
10
81
25
2.15
4.85
4.45
4.85
40
6.39
1x40
2.97
pm75
173
165
35
35
35
35
35
35
35
35
35
35
35
35
35
35
35
35
35
35
35
0
210
240
pm90
150
90
4.21
3.02
90
75
25
3.56
40
3.02
0
2.81
90
50
45
1.73
84